

GENERAL NOTES:

1. GENERAL NOTES IS FOR SITE PURPOSE OF APPROVAL UNDER THE CURRENT TOWN AND COUNTRY PLANNING ACT. ALL CONSTRUCTION DETAILS, VERIFICATION OF STATUTORY APPROVALS IS SOLE AND TOTAL RESPONSIBILITY OF BUILDING/MAIN CONTRACTOR.
2. ATTENTION IS DRAWN TO CLIENTS RESPONSIBILITIES UNDER THE PARTY WALLS ACT 1939. ANY PARTY WALLS OR PARTY WALLS ADJOINING AN ADJACENT PROPERTY MUST BE NOTICED IN WRITING TO THE ADJACENT PROPERTY OWNER BY REGISTERED PROFESSIONAL PERSONS. THE APPLICANT OF THE "NOT" RELATIVE TO THIS PROJECT IS BEARING THE "NOT" LAWYER HAVE ON THIS PROJECT AND THE PROCEDURE FOR SERVING NOTICE (P. 10) MUST BE FOLLOWED.
3. BUILDING CONTRACTORS TO OBTAIN ALL NECESSARY APPROVALS FROM LOCAL AUTHORITY FOR PROVISION AND SINKS OF SPURS AND TO PROVIDE SUFFICIENT SPURS TO CARRY NEW ALL DEPENDS ALSO ANY PROVISION OF AUTHORITY.
4. NO WORKS TO COMMENCE WITHOUT FULL APPROVAL UNDER THE CURRENT BUILDING REGULATIONS. ALL WORKS AND MATERIALS TO COMPLY WITH CURRENT BRSS, BS 5, BS 4, AND/OR EQUIVALENT EUROPEAN STANDARDS.
5. WASTEWATER REUSE DISPOSAL.
6. ALL WORKS TO BE EXECUTED BY BUILDERS SAFETY UNDER CURRENT BUILDING REGULATIONS AND SUBJECT TO ALL HEALTH AND SAFETY REGULATIONS. CONTRACTORS TO OBTAIN FULL HEALTH AND SAFETY REGULATIONS. ALL WORKS TO COMPLY WITH ALL CURRENT SAFETY LEGISLATION AND H.S.E. REGULATIONS. ALL WORKS TO COMPLY WITH ALL CURRENT SAFETY LEGISLATION AND H.S.E. REGULATIONS. ALL WORKS TO COMPLY WITH ALL CURRENT SAFETY LEGISLATION AND H.S.E. REGULATIONS. ALL WORKS TO COMPLY WITH ALL CURRENT SAFETY LEGISLATION AND H.S.E. REGULATIONS.
7. CARET AND BUILDERS ATTENTION IS DRAWN TO THEIR OBLIGATIONS UNDER THE BUILDING REGULATIONS. ADVISE SHOULD BE SOUGHT FROM THE LOCAL HEALTH AND SAFETY REGULATIONS. ADVISE SHOULD BE SOUGHT FROM THE LOCAL HEALTH AND SAFETY REGULATIONS. ADVISE SHOULD BE SOUGHT FROM THE LOCAL HEALTH AND SAFETY REGULATIONS. ADVISE SHOULD BE SOUGHT FROM THE LOCAL HEALTH AND SAFETY REGULATIONS.

MATERIALS

- 1 STONE WATER TABLE
- 2 CONCRETE INTERLOCKING ROOF TILES
- 3 WAINING TILES (TO MATCH MAIN ROOF TILES)
- 4 UPVC DG WINDOW/ DOORS

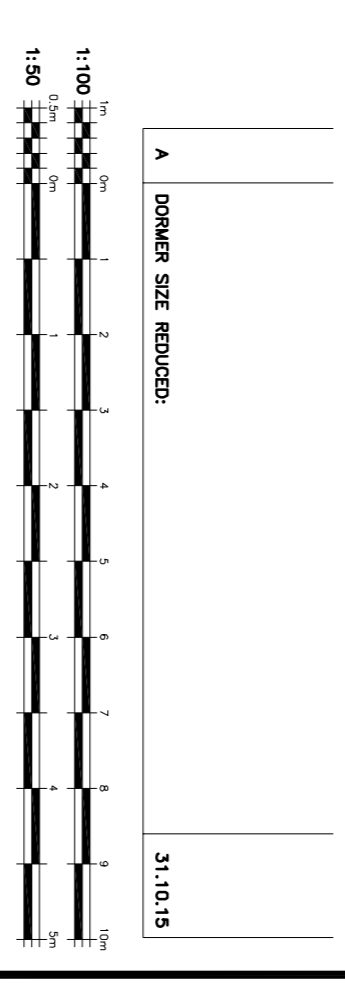
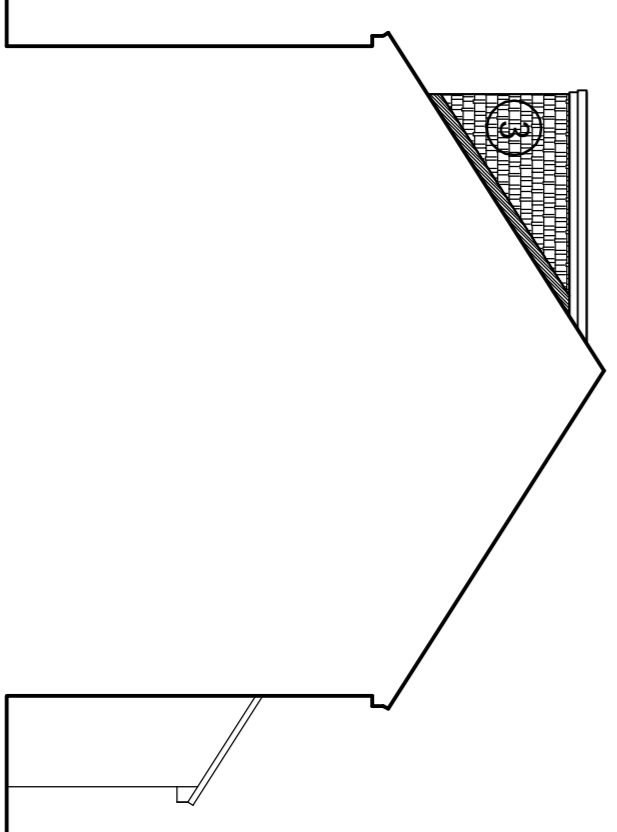
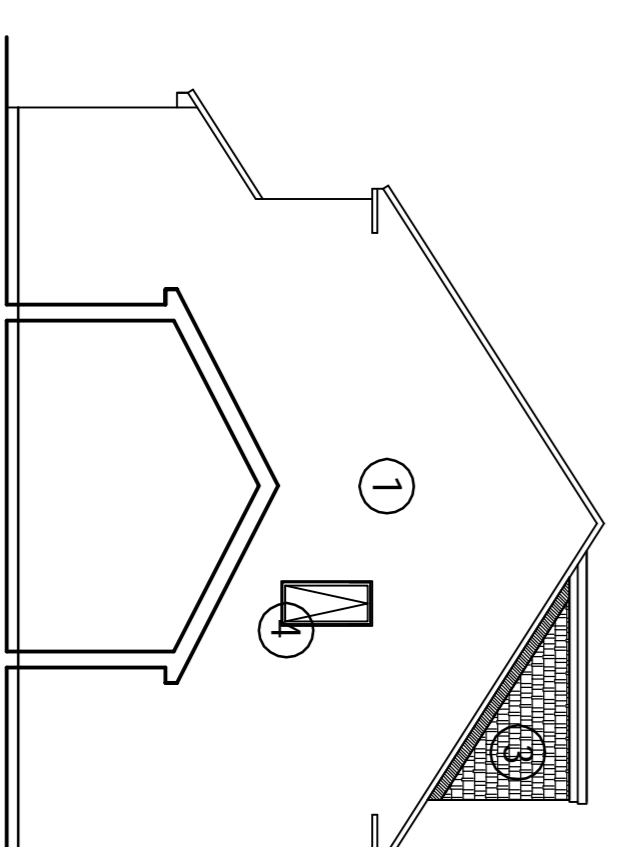
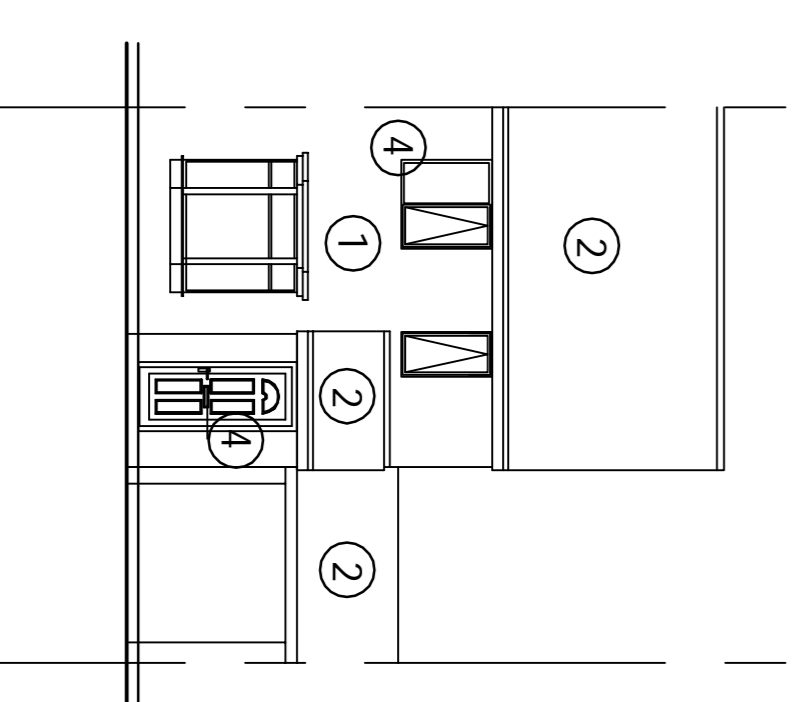
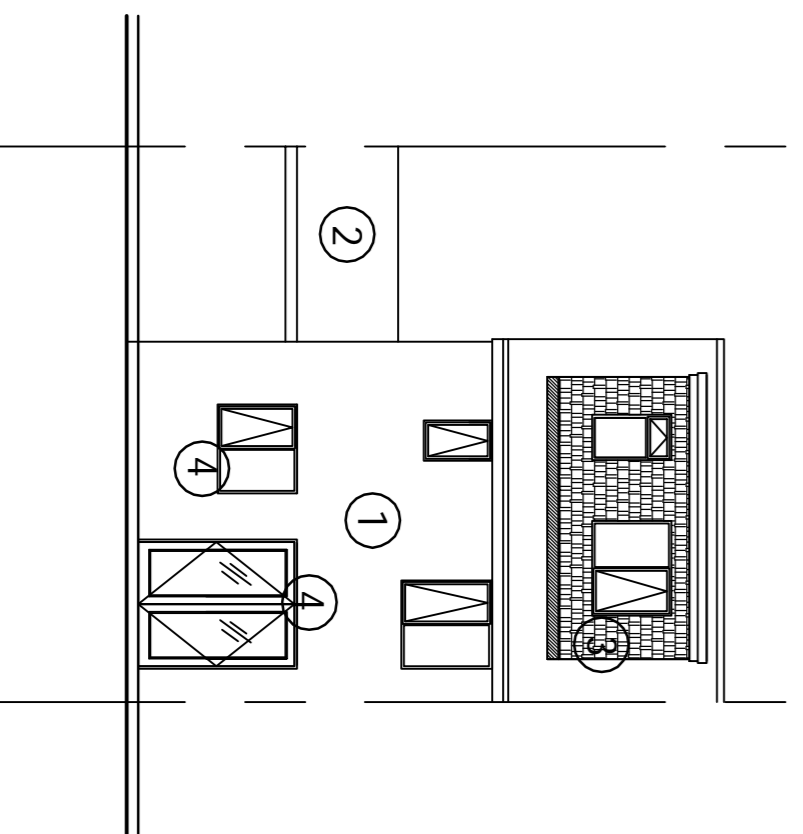
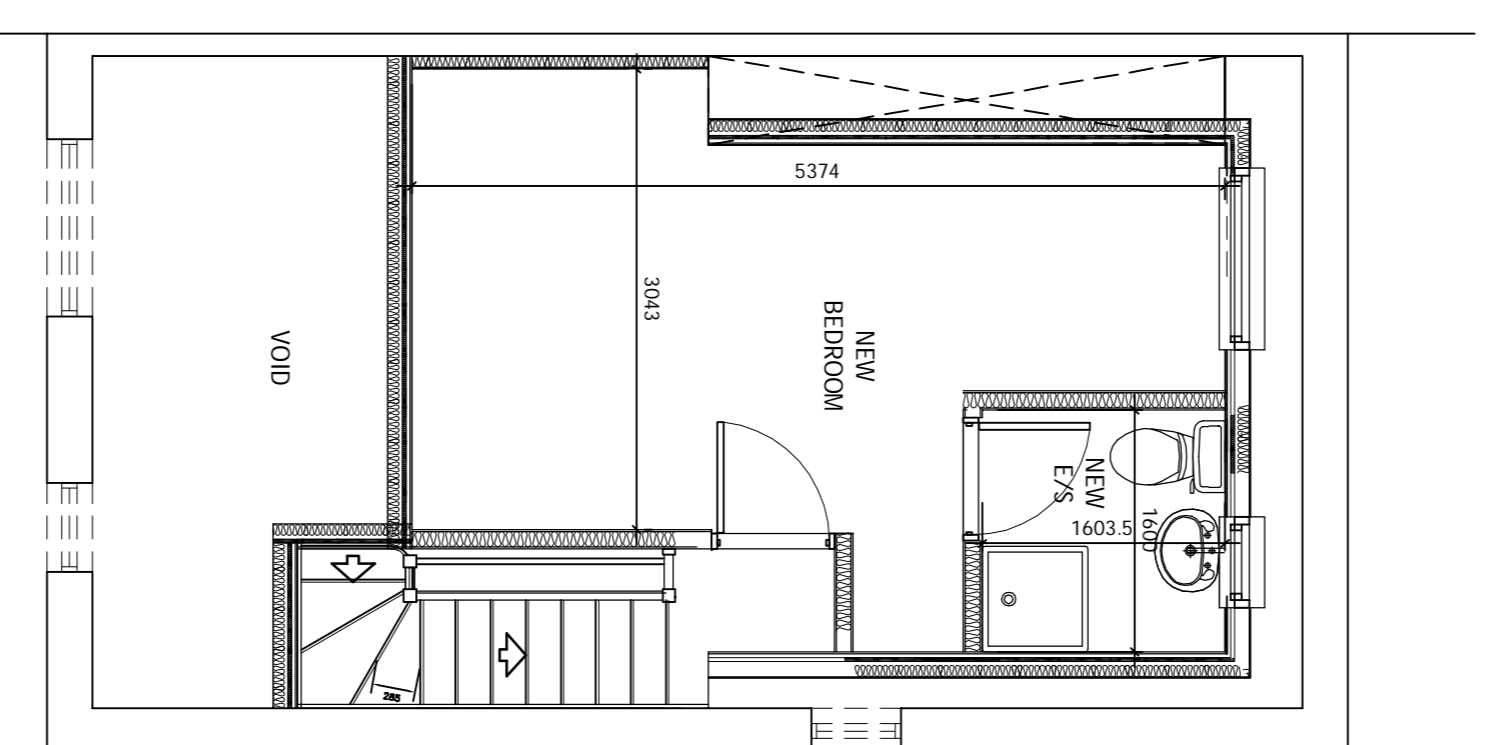
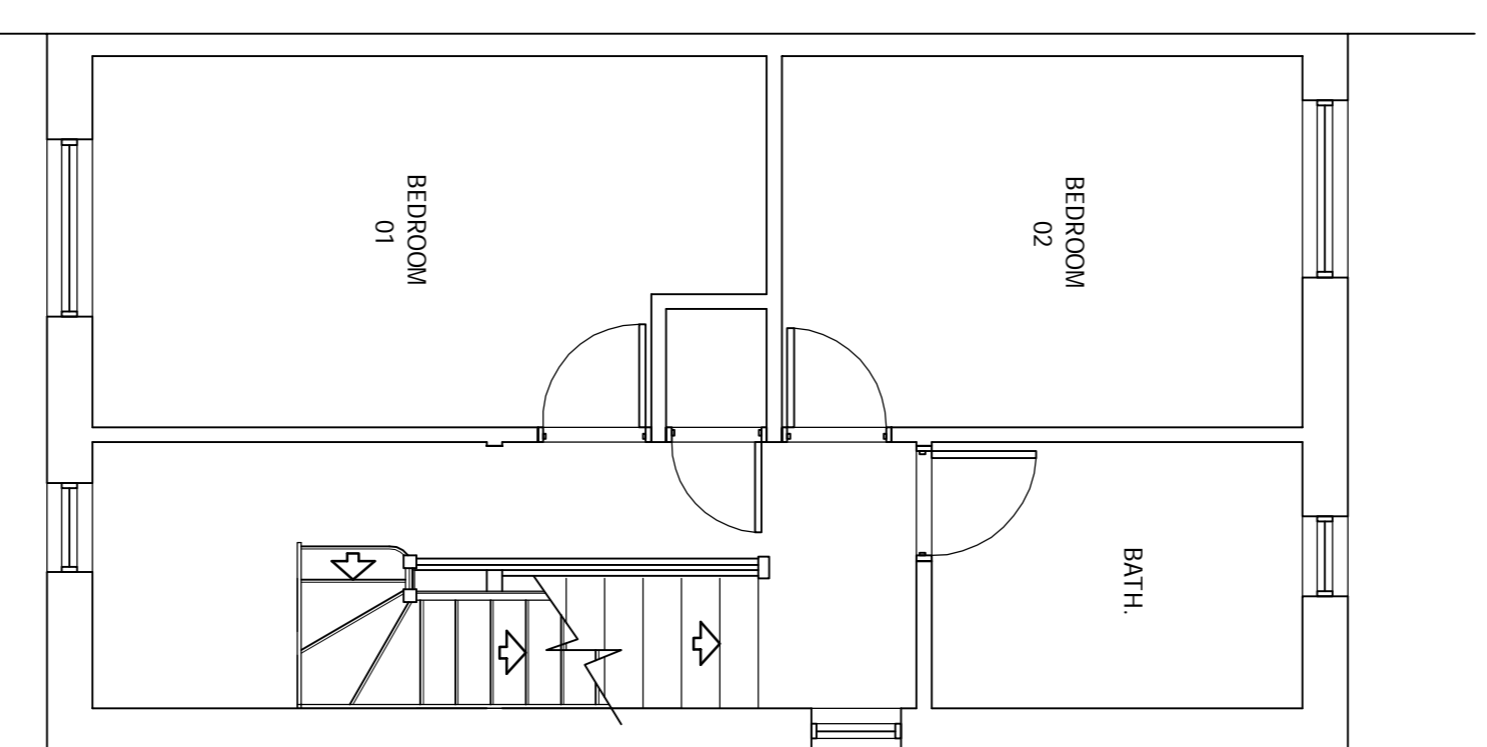
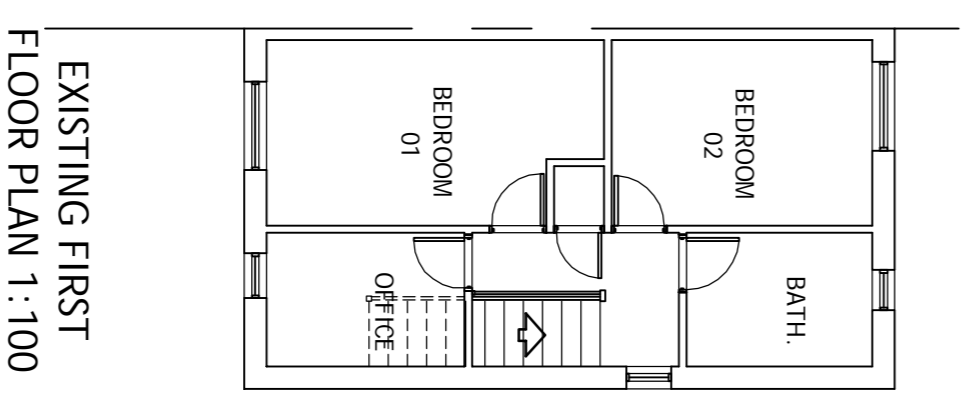
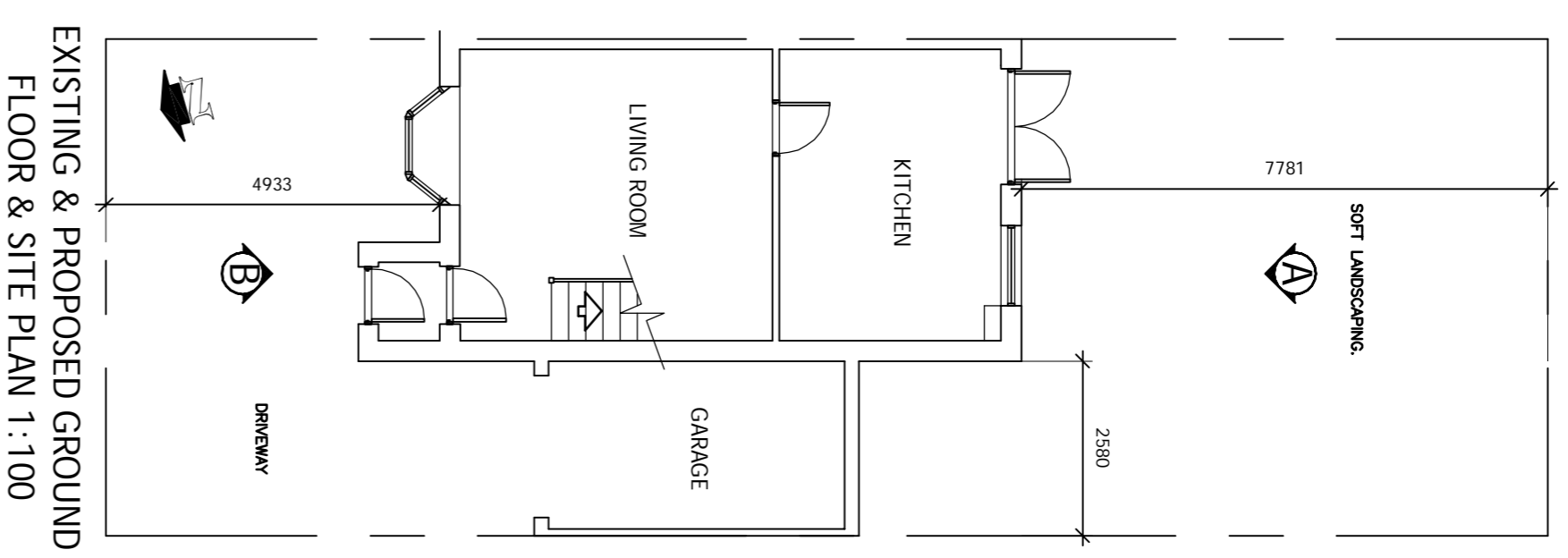
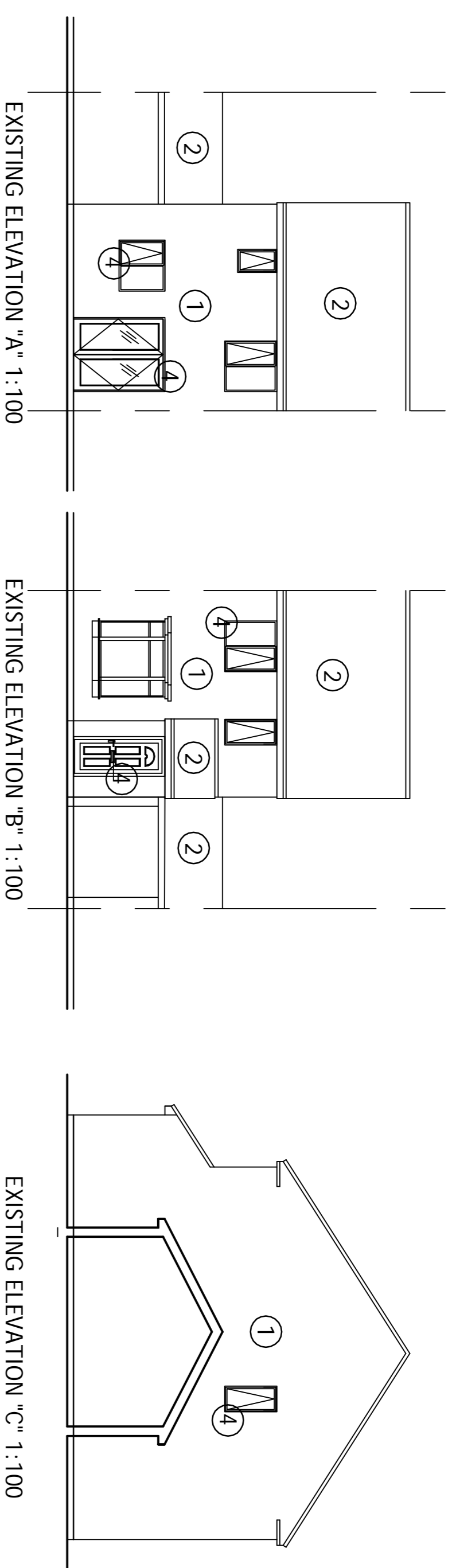

PLANNING

PROJECT  
 PROPOSED LOFT CONVERSION @ No 41 DRAKE  
 CLOSE, SOUTH SHIELDS, TYNE AND WEAR.  
 CLIENT:  
 Mr C. FOSTER  
 DRAWING TITLE:  
 EXISTING AND PROPOSALS

SCALE:	DATE:
1:100, 1:50	15.07.15
DRAWN BY:	FEET:
KJ	A
BIGC NO:	
ST/PL/0043/001	A1

JOSEPH JAMES LOFT CONVERSIONS LTD.

BIC  
 Sunderland Enterprise Park  
 SR5 2TA

WARNING: NO WORKS TO COMMENCE WITHOUT FULL PLANNING AND BUILDING REGULATION APPROVAL.